

THIS MAP IS BASED UPON A COMPILATION OF
SCANNED IMAGES OF TAX MAPS UPDATED THROUGH
1999 AND SUBDIVISION PLANS 2000-MID 2004.
THE MAP PLACEMENT AND LOCATION IS BASED
UPON USGS QUADRANGLES AND SOME GPS
MONUMENT LOCATIONS. THEREFORE, SOME
DISTORTION IN SCALE AND SHAPE HAS OCCURRED.
THIS MAP SHOULD NOT BE USED FOR ANY
BOUNDARY OR DEED DESCRIPTIONS.

ORIGINAL MAPS WERE PREPARED IN 2004 BY
TFMORAN INC., 48 CONSTITUTION DRIVE,
BEDFORD, NH 03110.

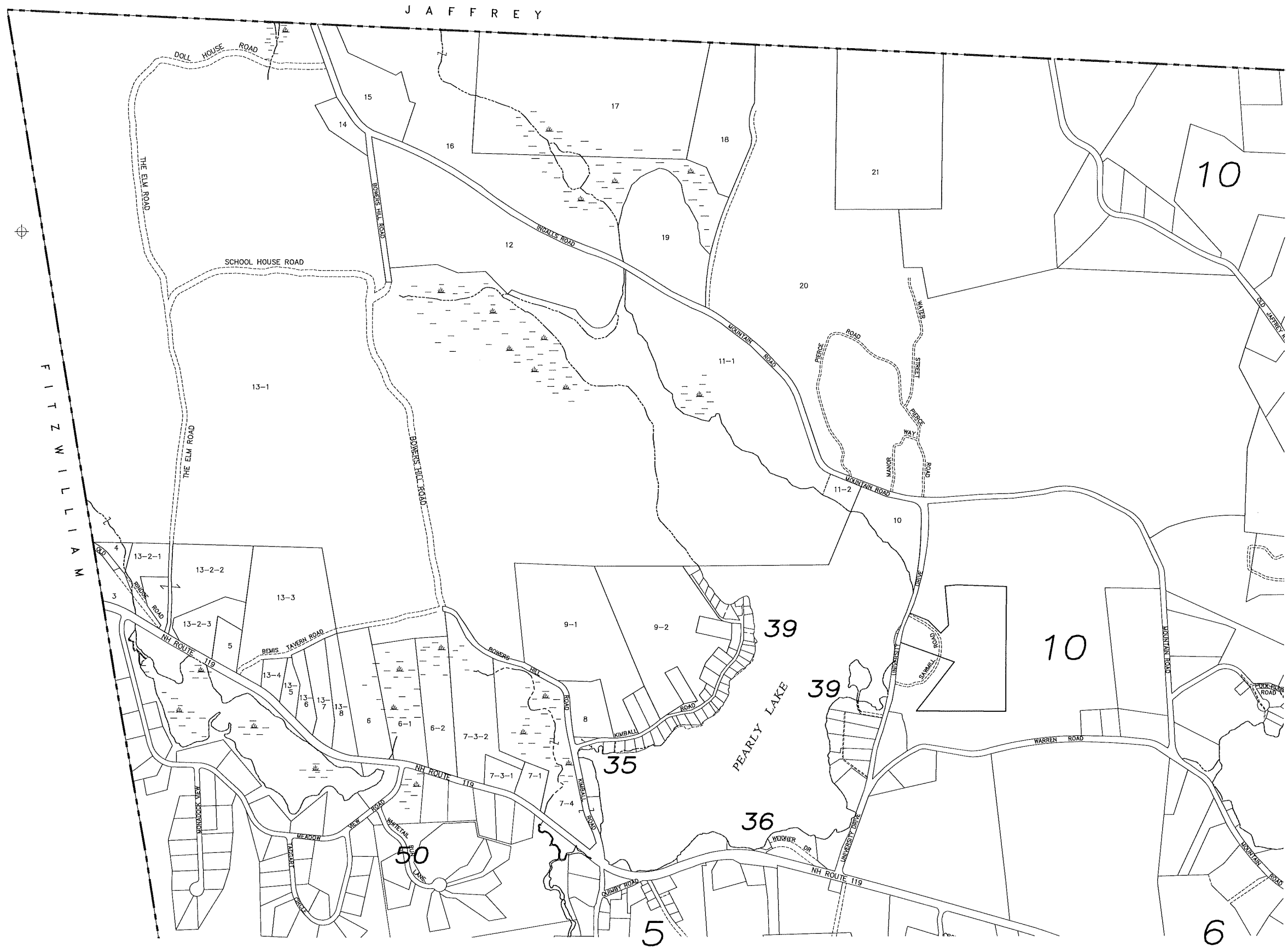

REVISÉ & REPRINTED BY



11 PLEASANT STREET, LITTLETON, NH 03561
800.322.4540 - WWW.CAI-TECH.COM

TOWN OF RINDGE
CHESHIRE COUNTY
NEW HAMPSHIRE

CURRENT TO:
APRIL 1, 2024

SCALE:	1"=500'±
ADFILE	82290 base

PROPERTY MAP

9